

Project	TRA	↓
Username	SYSTEM	↓
Password	•••••••	
MDB	ALL	↓
Module	Specon	<input type="checkbox"/> Read Only
Load from	Macro Files	↓

OK Cancel

- Pilih Project :

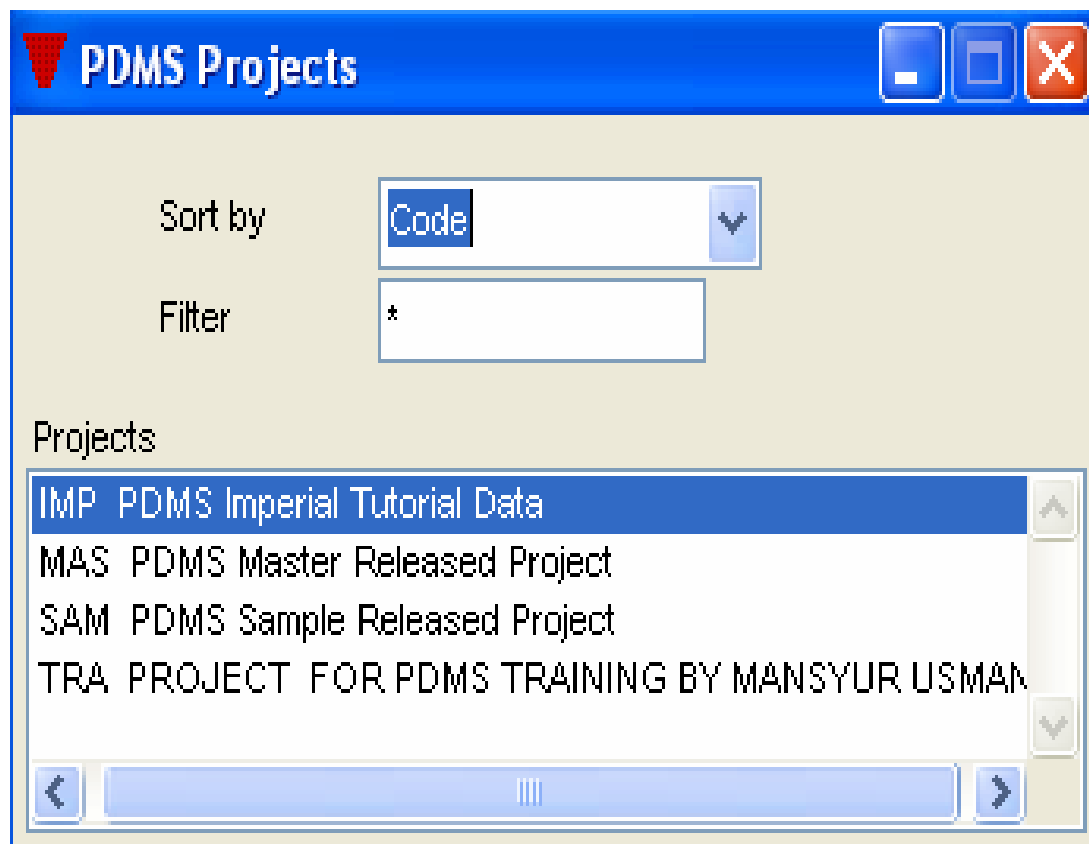

Sort by: Code

Filter: *

Projects

- IMP PDMS Imperial Tutorial Data
- MAS PDMS Master Released Project
- SAM PDMS Sample Released Project
- TRA PROJECT FOR PDMS TRAINING BY MANSYUR USMAN

- Pilih User : SYSTEM

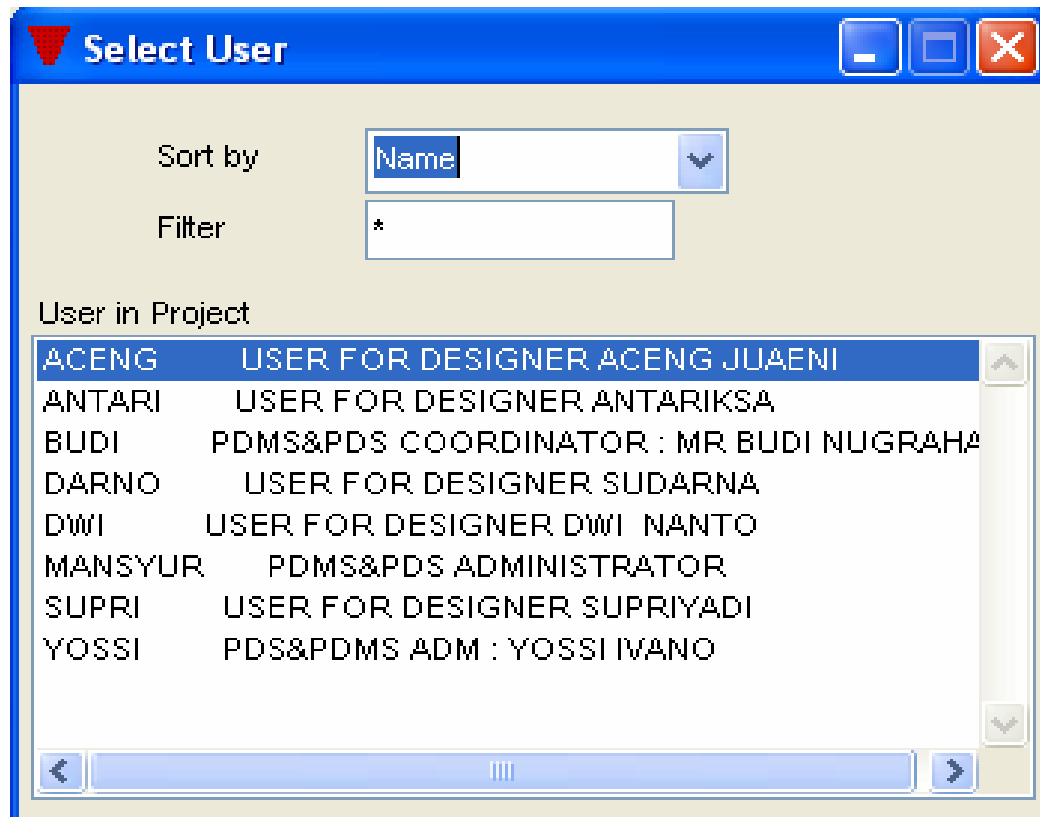

- Pilih MDB :

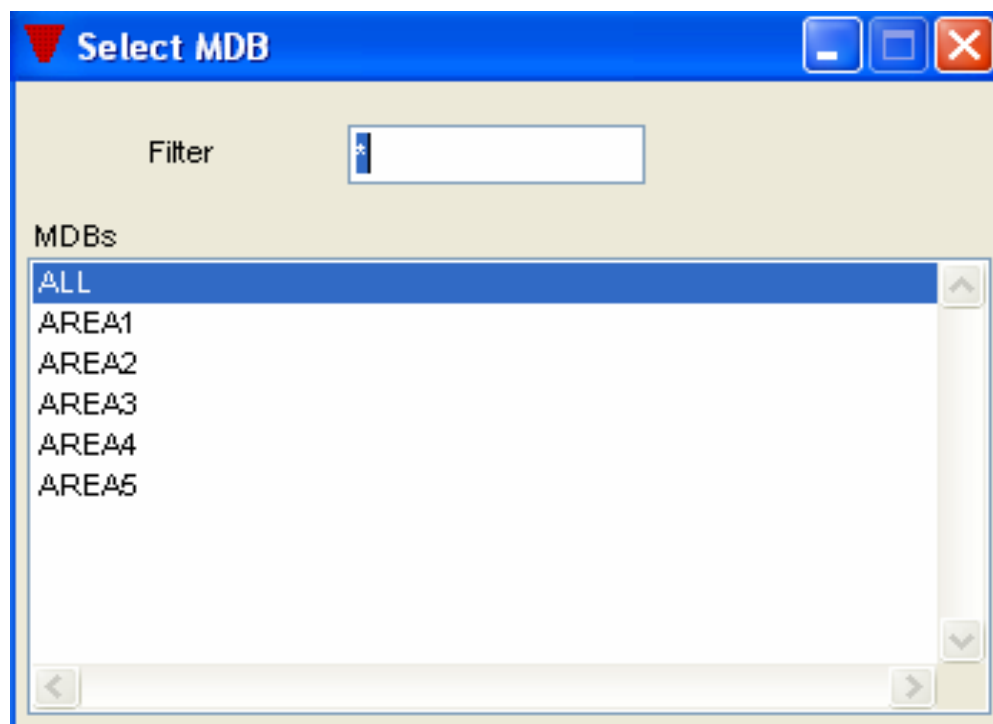

- Buat Spec → A3B.TXT

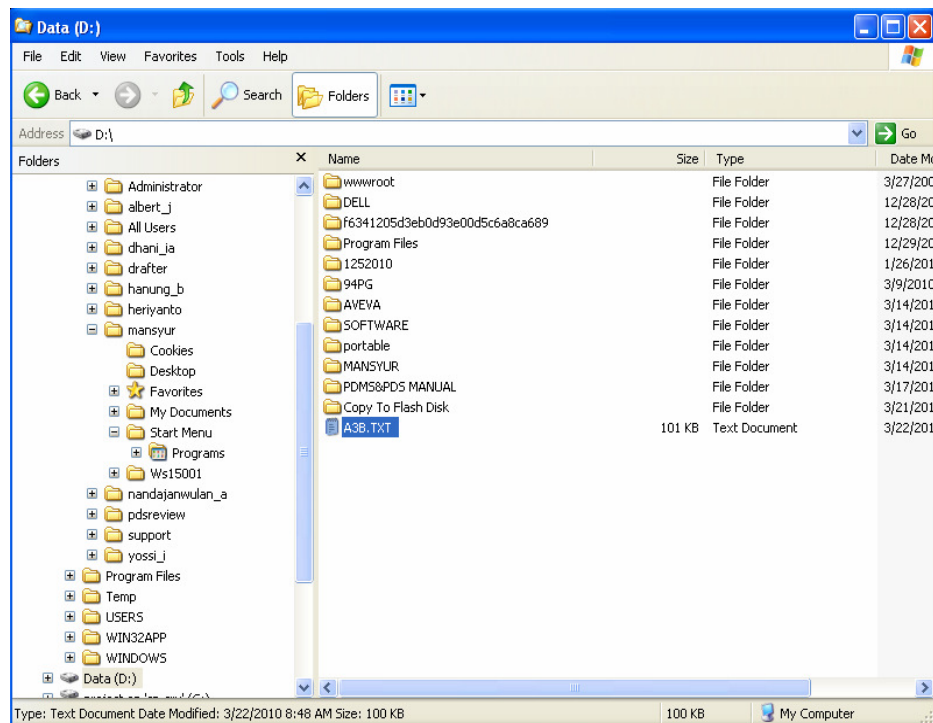

- Buat di notepad seperti format di bawah ini

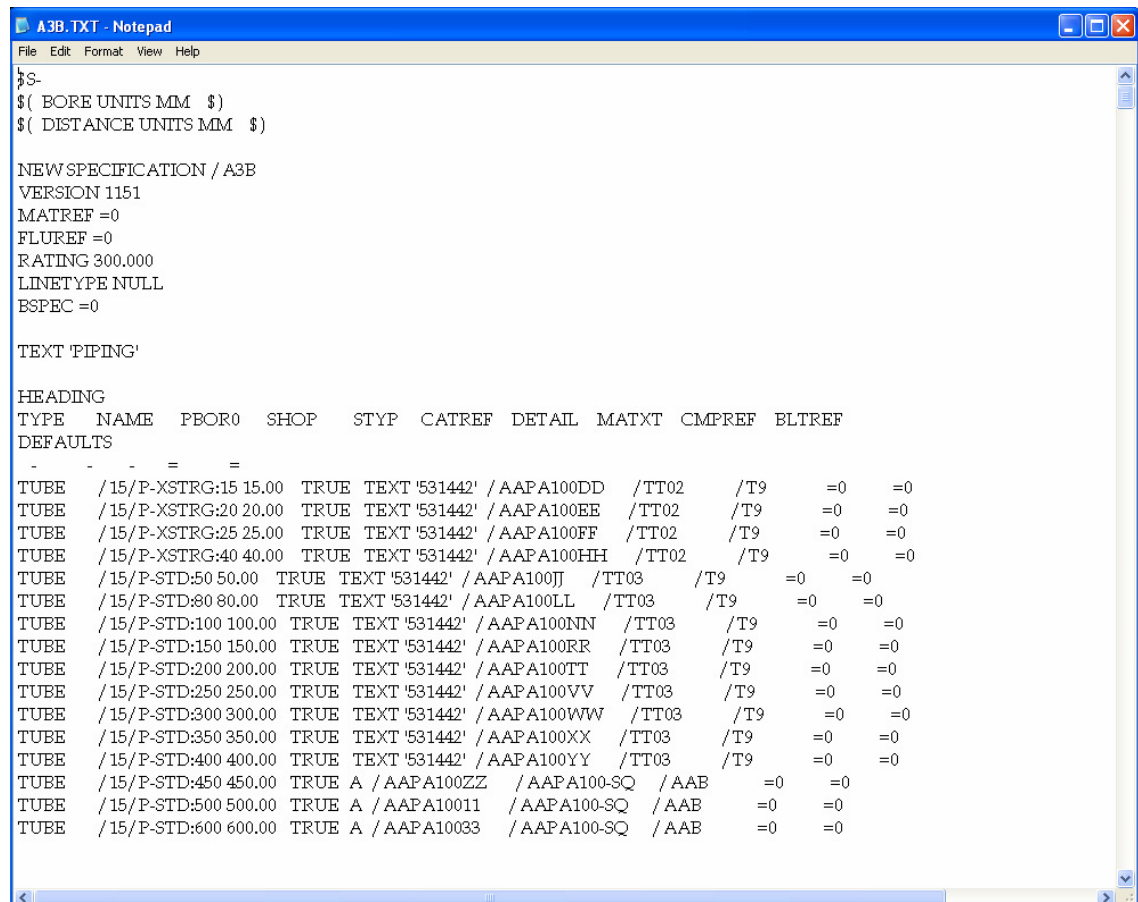

A3B.TXT - Notepad										
File Edit Format View Help										
HEADING										
TYPE	NAME	PBOR0	SHOP	STYP	CATREF	DETAIL	MATXT	CMPPREF	BLTREF	
DEFAULTS										
-	-	=	=							
ELBO	/15/EL90:15 15.00	TRUE	EA	/ABEB530DD	/ABEB530-D	/T10	=0	=0		
ELBO	/15/EL45:15 15.00	TRUE	EF	/ABEC530DD	/ABEC530-D	/T10	=0	=0		
ELBO	/15/EL90:20 20.00	TRUE	EA	/ABEB530EE	/ABEB530-D	/T10	=0	=0		
ELBO	/15/EL45:20 20.00	TRUE	EF	/ABEC530EE	/ABEC530-D	/T10	=0	=0		
ELBO	/15/EL90:25 25.00	TRUE	EA	/ABEB530FF	/ABEB530-D	/T10	=0	=0		
ELBO	/15/EL45:25 25.00	TRUE	EF	/ABEC530FF	/ABEC530-D	/T10	=0	=0		
ELBO	/15/EL90:40 40.00	TRUE	EA	/ABEB530HH	/ABEB530-D	/T10	=0	=0		
ELBO	/15/EL45:40 40.00	TRUE	EF	/ABEC530HH	/ABEC530-D	/T10	=0	=0		
ELBO	/15/EL90:50 50.00	TRUE	EA	/AAEA200JJ	/AAEA200-D	/T11	=0	=0		
ELBO	/15/EL45:50 50.00	TRUE	EF	/AAEC200JJ	/AAEC200-D	/T11	=0	=0		
ELBO	/15/MDS-AAEA200/MDSST:50 50.00	TRUE	TEXT	'MDSST'	/MDS-AAEA200JJ	/MDS-AAEA200-D	/T11		/LT-4\$	
0-50	=0									
ELBO	/15/EL90:80 80.00	TRUE	EA	/AAEA200LL	/AAEA200-D	/T11	=0	=0		
ELBO	/15/EL45:80 80.00	TRUE	EF	/AAEC200LL	/AAEC200-D	/T11	=0	=0		
ELBO	/15/MDS-AAEA200/MDSST:80 80.00	TRUE	TEXT	'MDSST'	/MDS-AAEA200LL	/MDS-AAEA200-D	/T11		/LT-4\$	
0-80	=0									
ELBO	/15/EL90:100 100.00	TRUE	EA	/AAEA200NN	/AAEA200-D	/T11	=0	=0		
ELBO	/15/EL45:100 100.00	TRUE	EF	/AAEC200NN	/AAEC200-D	/T11	=0	=0		
ELBO	/15/MDS-AAEA200/MDSST:100 100.00	TRUE	TEXT	'MDSST'	/MDS-AAEA200NN	/MDS-AAEA200-D	/T11		/LT-\$	
40-100	=0									
ELBO	/15/EL90:150 150.00	TRUE	EA	/AAEA200RR	/AAEA200-D	/T11	=0	=0		
ELBO	/15/EL45:150 150.00	TRUE	EF	/AAEC200RR	/AAEC200-D	/T11	=0	=0		
ELBO	/15/MDS-AAEA200/MDSST:150 150.00	TRUE	TEXT	'MDSST'	/MDS-AAEA200RR	/MDS-AAEA200-D	/T11		/LT-\$	
40-150	=0									
ELBO	/15/EL90:200 200.00	TRUE	EA	/AAEA200TT	/AAEA200-D	/T11	=0	=0		
ELBO	/15/EL45:200 200.00	TRUE	EF	/AAEC200TT	/AAEC200-D	/T11	=0	=0		
ELBO	/15/MDS-AAEA200/MDSST:200 200.00	TRUE	TEXT	'MDSST'	/MDS-AAEA200TT	/MDS-AAEA200-D	/T11		/LT-\$	
40-150	=0									
ELBO	/15/EL90:250 250.00	TRUE	EA	/AAEA200VV	/AAEA200-D	/T11	=0	=0		
ELBO	/15/EL45:250 250.00	TRUE	EF	/AAEC200VV	/AAEC200-D	/T11	=0	=0		
ELBO	/15/MDS-AAEA200/MDSST:250 250.00	TRUE	TEXT	'MDSST'	/MDS-AAEA200VV	/MDS-AAEA200-D	/T11		/T-4\$	

A3B.TXT - Notepad										
File Edit Format View Help										
HEADING										
TYPE	NAME	PBOR0	SHOP	STYP	CATREF	DETAIL	MATXT	CMPPREF	BLTREF	
DEFAULTS										
-	-	=	=							
VALV	/15/GA-1117:15 15.00	FALS	GATE	/VGVG5XRDD	/VGVG5XR-D	/ABB	=0	=0		
VALV	/15/GL-1132:15 15.00	FALS	GLOB	/VGVH5XRDD	/VGVH5XR-D	/ABB	=0	=0		
VALV	/15/CK-1429:15 15.00	FALS	CHK	/A0VJ5X0DD	/A0VJ5X0-D	/ABB	=0	=0		
VALV	/15/GA-1117:20 20.00	FALS	GATE	/VGVG5XREE	/VGVG5XR-D	/ABB	=0	=0		
VALV	/15/GL-1132:20 20.00	FALS	GLOB	/VGVH5XREE	/VGVH5XR-D	/ABB	=0	=0		
VALV	/15/CK-1429:20 20.00	FALS	CHK	/A0VJ5X0EE	/A0VJ5X0-D	/ABB	=0	=0		
VALV	/15/GA-1117:25 25.00	FALS	GATE	/VGVG5XRFF	/VGVG5XR-D	/ABB	=0	=0		
VALV	/15/GL-1132:25 25.00	FALS	GLOB	/VGVH5XRFF	/VGVH5XR-D	/ABB	=0	=0		
VALV	/15/CK-1429:25 25.00	FALS	CHK	/A0VJ5X0FF	/A0VJ5X0-D	/ABB	=0	=0		
VALV	/15/GA-1117:40 40.00	FALS	GATE	/VGVG5XRHH	/VGVG5XR-D	/ABB	=0	=0		
VALV	/15/GL-1132:40 40.00	FALS	GLOB	/VGVH5XRHH	/VGVH5XR-D	/ABB	=0	=0		
VALV	/15/CK-1429:40 40.00	FALS	CHK	/A0VJ5X0HH	/A0VJ5X0-D	/ABB	=0	=0		
VALV	/15/B3VBBD A:50 50.00	FALS	BALL	/B3VBBD AJJ	/B3VBBD A-D	/ABB	=0		/ISBDJ	
VALV	/15/GL-134:50 50.00	FALS	GLOB	/AAVHBD RJJ	/AAVHBD R-D	/ABB	=0		/ISBDJ	
VALV	/15/GA-23:50 50.00	FALS	GATE	/AAVGBD RJJ	/AAVGBD R-D	/ABB	=0		/ISBDJ	
VALV	/15/CK-1518:50 50.00	FALS	CHK	/TMVWBD 0JJ	/TMVWBD 0-D	/ABB	=0	=0		
VALV	/AA3B/AAVABDR:50.8 50.00	FALS	PSV	/AAVABDR JJ	/AAVABDR -D	/ABB	=0	=0		
VALV	/AA3B/AAVABDR:63.5 65.00	FALS	PSV	/AAVABDR KK	/AAVABDR -D	/ABB	=0	=0		
VALV	/AA3B/A0VFWDA:76.2 80.00	FALS	VALB	/A0VFWDA LL	/A0VFWDA -D	/ABB	=0	=0		
VALV	/AA3B/AAVABDR:76.2 80.00	FALS	PSV	/AAVABDR LL	/AAVABDR -D	/ABB	=0	=0		
VALV	/15/B3VBBD A:80 80.00	FALS	BALL	/B3VBBD ALL	/B3VBBD A-D	/ABB	=0		/ISBDL	
VALV	/15/GL-134:80 80.00	FALS	GLOB	/AAVHBD RLL	/AAVHBD R-D	/ABB	=0		/ISBDL	
VALV	/15/GA-23:80 80.00	FALS	GATE	/AAVGBD RLL	/AAVGBD R-D	/ABB	=0		/ISBDL	
VALV	/15/CK-1518:80 80.00	FALS	CHK	/TMVWBD 0LL	/TMVWBD 0-D	/ABB	=0	=0		
VALV	/AA3B/AAVABDR:88.9 90.00	FALS	PSV	/AAVABDR MM	/AAVABDR -D	/ABB	=0	=0		
VALV	/15/B3VBBD A:100 100.00	FALS	BALL	/B3VBBD ANN	/B3VBBD A-D	/ABB	=0		/ISBDN	
VALV	/15/GL-134:100 100.00	FALS	GLOB	/AAVHBD RNN	/AAVHBD R-D	/ABB	=0		/ISBDN	
VALV	/15/GA-23:100 100.00	FALS	GATE	/AAVGBD RNN	/AAVGBD R-D	/ABB	=0		/ISBDN	
VALV	/15/CK-1518:100 100.00	FALS	CHK	/TMVWBD 0NN	/TMVWBD 0-D	/ABB	=0	=0		
VALV	/AA3B/AAVABDR:101.6 100.00	FALS	PSV	/AAVABDR NN	/AAVABDR -D	/ABB	=0	=0		
VALV	/AA3B/A0VFWDA:101.6 100.00	FALS	VALB	/A0VFWDA NN	/A0VFWDA -D	/ABB	=0	=0		
VALV	/AA3B/AAVABDR:127 125.00	FALS	PSV	/AAVABDR PP	/AAVABDR -D	/ABB	=0	=0		

- Masuk ke Specon

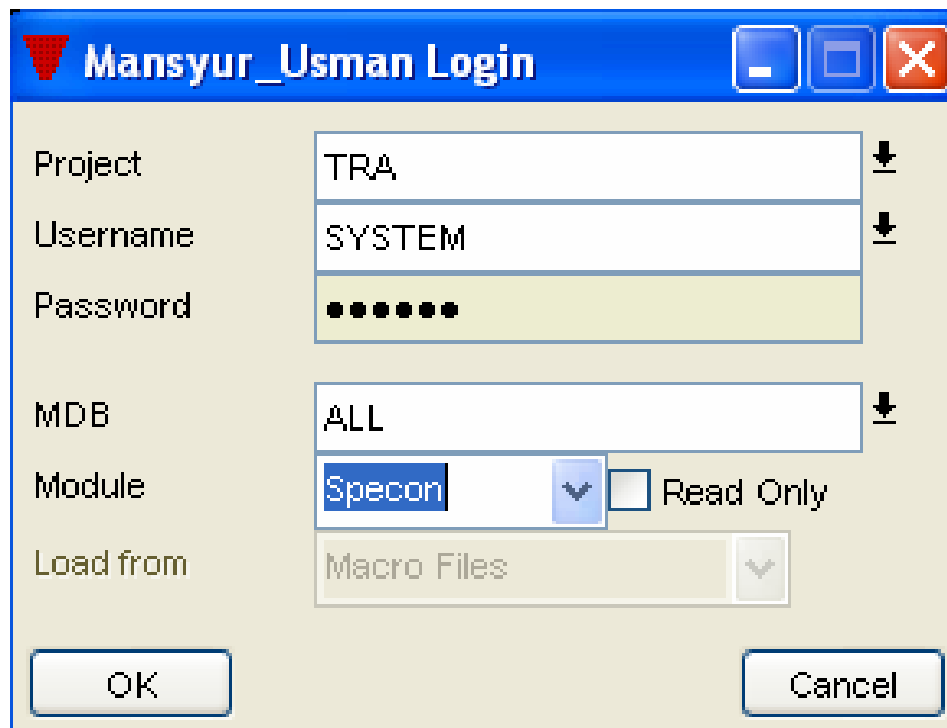

Project	TRA	↓
Username	SYSTEM	↓
Password	••••••••	
MDB	ALL	↓
Module	Specon	<input type="checkbox"/> Read Only
Load from	Macro Files	↓

OK Cancel

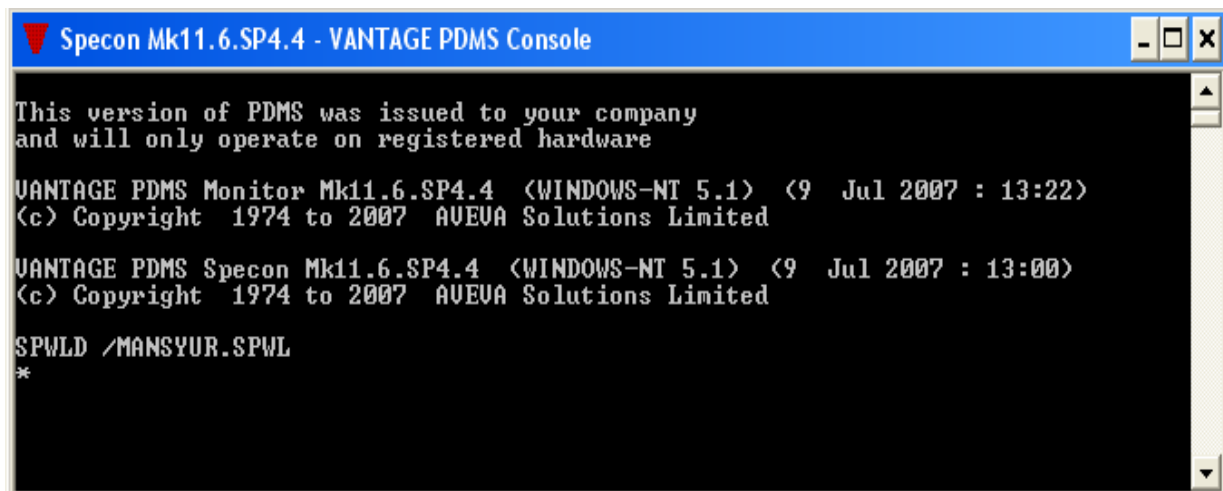

```
This version of PDMS was issued to your company
and will only operate on registered hardware

VANTAGE PDMS Monitor Mk11.6.SP4.4 <WINDOWS-NT 5.1> <9 Jul 2007 : 13:22>
(c) Copyright 1974 to 2007 AVEVA Solutions Limited

VANTAGE PDMS Specon Mk11.6.SP4.4 <WINDOWS-NT 5.1> <9 Jul 2007 : 13:00>
(c) Copyright 1974 to 2007 AVEVA Solutions Limited

SPWLD /MANSYUR.SPWL
*
```

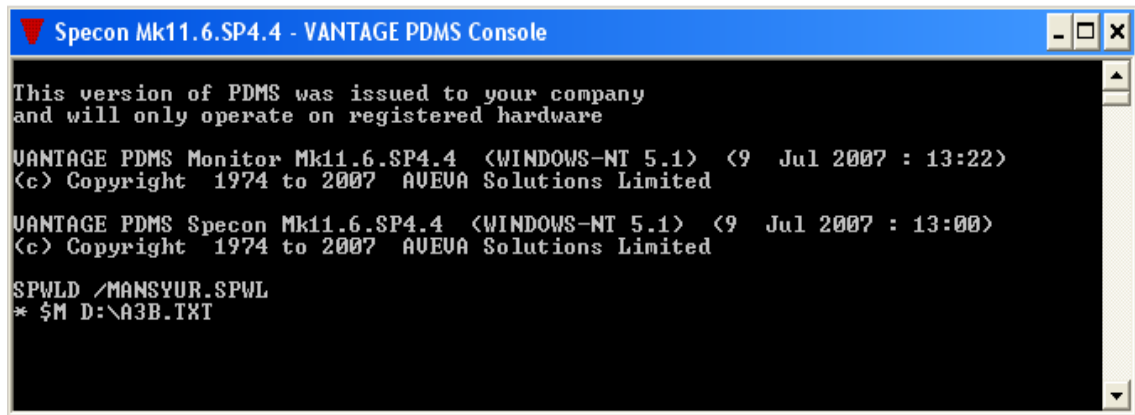

```
Specon Mk11.6.SP4.4 - VANTAGE PDMS Console

This version of PDMS was issued to your company
and will only operate on registered hardware

VANTAGE PDMS Monitor Mk11.6.SP4.4 <WINDOWS-NT 5.1> <9 Jul 2007 : 13:22>
<c> Copyright 1974 to 2007 AVEVA Solutions Limited

VANTAGE PDMS Specon Mk11.6.SP4.4 <WINDOWS-NT 5.1> <9 Jul 2007 : 13:00>
<c> Copyright 1974 to 2007 AVEVA Solutions Limited

SPWLD /MANSYUR.SPWL
* $M D:\A3B.TXT
```

- Ketik \$M D:\A3B.TXT

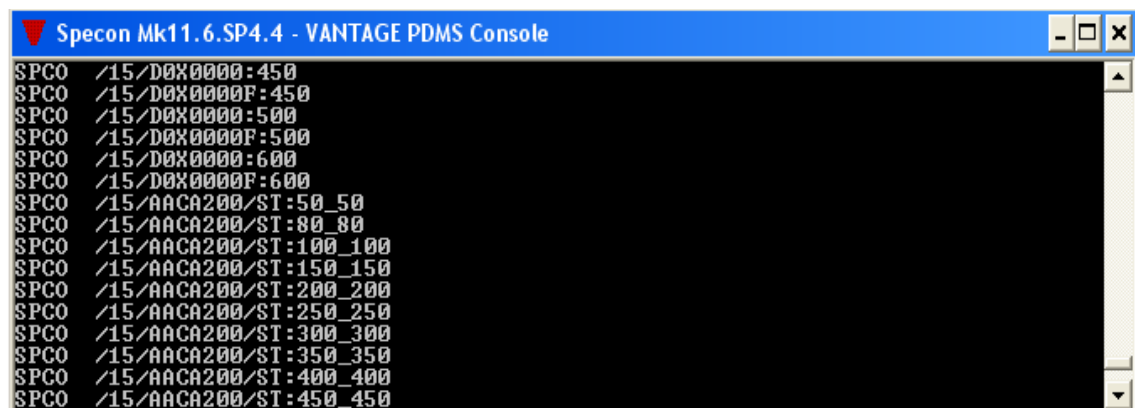

```
Specon Mk11.6.SP4.4 - VANTAGE PDMS Console

SPCO /15/D0X0000:450
SPCO /15/D0X0000F:450
SPCO /15/D0X0000:500
SPCO /15/D0X0000F:500
SPCO /15/D0X0000:600
SPCO /15/D0X0000F:600
SPCO /15/AACA200/ST:50_50
SPCO /15/AACA200/ST:80_80
SPCO /15/AACA200/ST:100_100
SPCO /15/AACA200/ST:150_150
SPCO /15/AACA200/ST:200_200
SPCO /15/AACA200/ST:250_250
SPCO /15/AACA200/ST:300_300
SPCO /15/AACA200/ST:350_350
SPCO /15/AACA200/ST:400_400
SPCO /15/AACA200/ST:450_450
```

- Masuk ke Paragon

